

Botania Stage 7

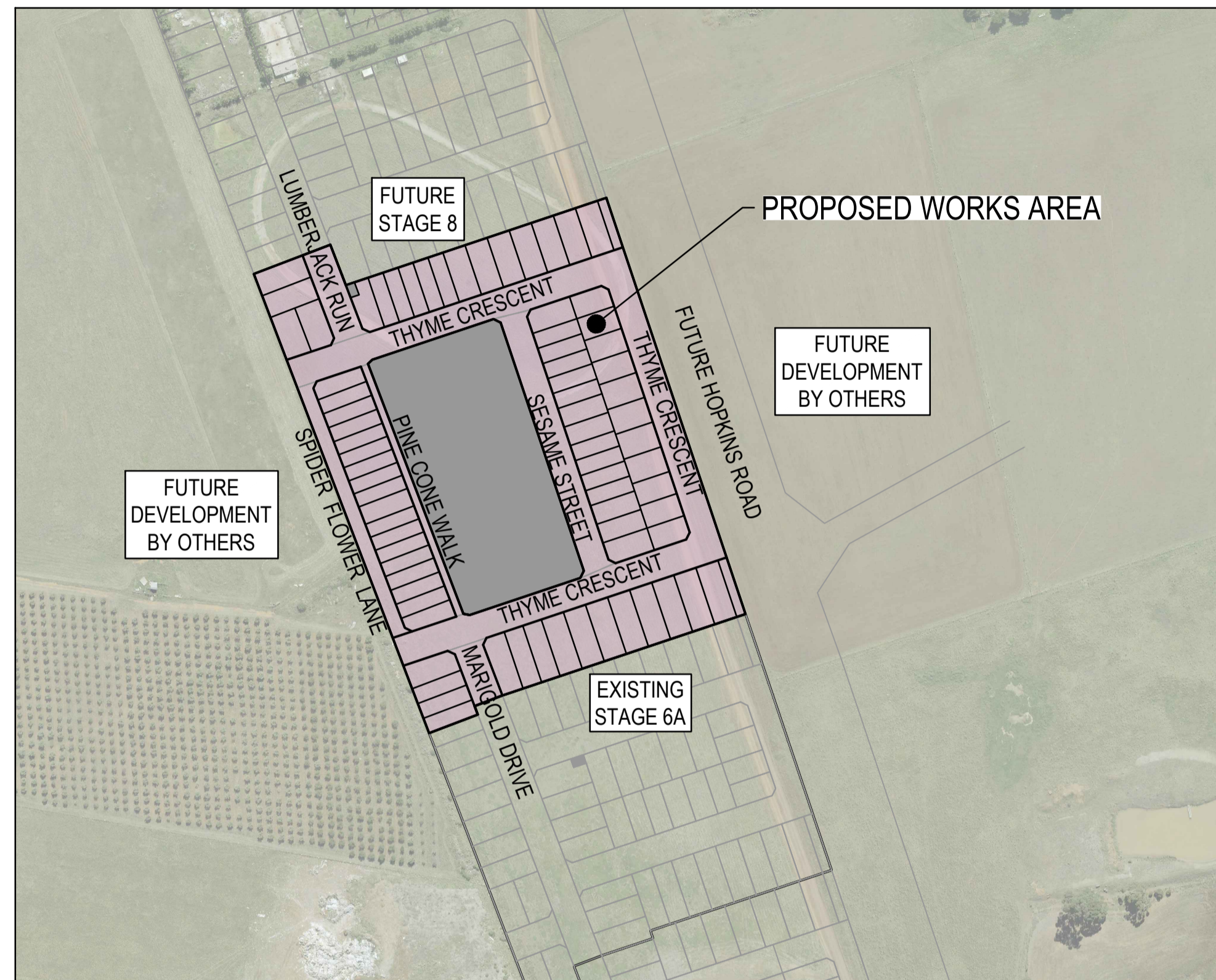

COPYRIGHT © 2020 AEROMETREX PTY LTD, COPYRIGHT © 2020 METROMAP

Drawing Index

- 3070E-007-101 Cover Plan & General Notes
- 3070E-007-111 Layout Plan - 1
- 3070E-007-112 Layout Plan - 2
- 3070E-007-171 Signage & Linemarking Plan
- 3070E-007-181 Intersection Detail Plan & Lip Profiles - 1
- 3070E-007-182 Intersection Detail Plan & Lip Profiles - 2
- 3070E-007-183 Intersection Detail Plan & Lip Profiles - 3
- 3070E-007-201 Longitudinal Sections - 1
- 3070E-007-202 Longitudinal Sections - 2
- 3070E-007-203 Longitudinal Sections - 3
- 3070E-007-251 Cross Sections: Lumberjack Run
- 3070E-007-252 Cross Sections: Sesame Street
- 3070E-007-253 Cross Sections: Marigold Drive
- 3070E-007-254 Cross Sections: Thyme Crescent Ch 0.00 - Ch 140.88
- 3070E-007-255 Cross Sections: Thyme Crescent Ch 153.38 - Ch 287.38
- 3070E-007-256 Cross Sections: Thyme Crescent Ch 299.88 - Ch 440.88
- 3070E-007-257 Cross Sections: Thyme Crescent Ch 457.88 - Ch 512.92
- 3070E-007-258 Cross Sections: Spider Flower Lane
- 3070E-007-259 Cross Sections: Pine Cone Walk
- 3070E-007-301 Drainage Longitudinal Sections - 1
- 3070E-007-302 Drainage Longitudinal Sections - 2
- 3070E-007-303 Drainage Longitudinal Sections - 3
- 3070E-007-304 Drainage Longitudinal Sections - 4
- 3070E-007-351 Pit Schedule
- 3070E-007-410 Pavement Details - 1
- 3070E-007-411 Concrete Jointing Details
- 3070E-007-412 Passive Irrigation System Plan
- 3070E-007-413 Passive Irrigation Detail
- 3070E-007-421 Typical Cross Sections
- 3070E-007-500 Safety In Design



GENERAL NOTES (MELTON CITY COUNCIL)

1. ALL WORKS TO BE CARRIED OUT IN ACCORDANCE WITH A.S. 4000-1992 GENERAL CONDITIONS OF CONTRACT AND CURRENT MELTON SHIRE COUNCIL SPECIFICATIONS AND EDMC ADDENDUM STANDARD DRAWINGS AND TO THE SATISFACTION OF THE SUPERVISING ENGINEER OR THEIR REPRESENTATIVE.
2. THE CONTRACTOR IS RESPONSIBLE FOR SAFETY OF WORK ON SITE IN ACCORDANCE WITH APPROPRIATE LEGISLATION. THEY SHALL ERECT AND MAINTAIN ALL SHORING, PLANKING AND STRUTTING, DEWATERING DEVICES, BARRICADES, SIGNS, LIGHTS, ETC. NECESSARY TO KEEP WORKS IN A SAFE AND STABLE CONDITION, AND TO PROTECT THE PUBLIC FROM HAZARDS ASSOCIATED WITH THE WORKS.
3. THE CONTRACTOR SHALL:
 - 3.1. COMPLY WITH THE SAFETY REQUIREMENTS OF THE MINES ACT, GENERAL REGULATIONS AND STATUTORY RULES, AND THE MINES (TRENCHES) REGULATIONS 1982.
 - 3.2. NOTIFY THE OCCUPATIONAL HEALTH AND SAFETY AUTHORITY OF HIS INTENTION TO COMMENCE TRENCHING OPERATIONS WHERE TRENCHES ARE 1.5 METRES OR DEEPER.
 - 3.3. ENSURE THAT THE MINE MANAGER OR HIS DEPUTY AS REQUIRED BY THE REGULATIONS IS IN ATTENDANCE WHEN TRENCHING OPERATIONS ARE IN PROGRESS.
4. THE CONTRACTOR IS TO NOTIFY COUNCIL AND ALL SERVICE AUTHORITIES SEVEN (7) DAYS PRIOR TO COMMENCEMENT OF CONSTRUCTION.
5. THE LOCATION OF EXISTING SERVICES SHOULD BE DETERMINED BY THE CONTRACTOR PRIOR TO COMMENCING ANY EXCAVATION BY CONTACTING ALL RELEVANT SERVICE AUTHORITIES. ANY EXISTING SERVICES SHOWN ON THE DRAWINGS ARE OFFERED AS A GUIDE ONLY AND ARE NOT GUARANTEED AS CORRECT.
6. TREES MARKED ON THE APPROVED PLANS FOR REMOVAL MUST BE REMOVED FROM THE SITE PRIOR TO THE COMMENCEMENT OF WORKS. NO EXCAVATION SHALL BE CARRIED OUT WITHIN 5.0m OF ANY EXISTING TREE UNTIL APPROVAL HAS BEEN GIVEN BY COUNCIL'S SUPERVISING OFFICER.
7. ALL ROAD CHAINAGES ARE MEASURED ALONG THE ROAD CENTRELINE EXCEPT KERB RETURNS AND COURTHEADS, WHERE LIP OF KERB CHAINAGES ARE SPECIFIED. ALL DIMENSIONS AND RADII ARE GIVEN TO THE LIP OF KERB. DO NOT SCALE OFF THESE DRAWINGS. WRITTEN DIMENSIONS ONLY SHALL BE USED.
8. THE CONTRACTOR WHEN ENGAGED IN BLASTING OPERATION, SHALL NOT BLAST WITHIN 4.5m OF AN EXISTING LINE OF WATER, GAS OR SEWER PIPES OR WITHIN 15m OF ANY COMPLETED PART OF THE WORKS WITHOUT THE CONSENT OF THE ENGINEER AND MUST OBTAIN ALL RELEVANT PERMITS.
9. THE CONTRACTOR IS TO OBTAIN THE NECESSARY ROAD OPENING PERMIT PRIOR TO UNDERTAKING ANY WORKS WITHIN A PREVIOUSLY CONSTRUCTED ROADWAY.
10. ALL LEVELS ARE TO AUSTRALIAN HEIGHT DATUM.
11. THE CONTRACTOR SHALL CO-OPERATE WITH OTHER AUTHORITIES AND SHALL ENSURE THAT ALL SERVICES ARE INSTALLED PRIOR TO THE FINAL PAVEMENT COURSE.
12. ANY EXISTING PAVEMENT OR DRAINAGE WORKS DAMAGED DURING CONSTRUCTION OR THE MAINTENANCE PERIOD TO BE REINSTATED TO THE SATISFACTION OF THE COUNCIL REPRESENTATIVE.
13. TBMS TO BE MAINTAINED AND PROTECTED BY THE CONTRACTOR FOR THE DURATION OF THE WORKS.
14. ALL CONCRETE TO BE USED IN THE CONTRACT WORKS SHALL DEVELOP A MINIMUM COMPRESSIVE STRENGTH OF 25MPa AT 28 DAYS.
15. THE CONTRACTOR IS TO ENSURE THAT HIS CONSTRUCTION PROCEDURES AND STANDARDS CONTROL THE VOLUME AND LOCATION FOR COLLECTION OF SEDIMENT DISCHARGE ACCORDING TO CURRENT EPA - ENVIRONMENTAL GUIDELINES FOR MAJOR CONSTRUCTION SITES. THE CONTRACTOR IS TO CONSTRUCT SEDIMENT TRAPS AT THE ENDS OF ALL TEMPORARY CHANNELS AND CATCH DRAINS. THEY ARE TO BE MAINTAINED THROUGHOUT THE DURATION OF WORKS AND MAINTENANCE TO BE TRANSFERRED TO THE PRINCIPAL UPON COMPLETION OF THE WORKS.
16. ALL BATTERS TO BE 1 IN 6 UNLESS OTHERWISE INDICATED. FILLING IN PROPERTIES AND ROAD RESERVE IS TO BE CARRIED OUT USING APPROVED CLAY FILL, TOPSOIL, AND ALL VEGETABLE MATTER TO BE STRIPPED FROM FILL SITE PRIOR TO FILLING. WHERE FILL IS IN EXCESS OF 300mm IN DEPTH, THE FILL IS TO BE LEVEL 1 IN ACCORDANCE WITH AS3798. EARTH FILL IS TO BE COMPACTED TO A RELATIVE COMPACTION COMPARED TO A STANDARD COMPACTION TEST AS SPECIFIED BY VIC ROADS OF:
 - 100% FOR ALL FILL MATERIAL AND MATERIAL UNDER FILL THAT IS LESS THAN 450mm FROM THE SURFACE.
 - 95% FOR ALL FILL GREATER THAN 450mm FROM THE SURFACE.
17. ADDITIONAL AND OVEREXCAVATION SHALL BE BACKFILLED IN ACCORDANCE WITH THE PROVISIONS OF THE SPECIFICATION.
18. THE NATURE STRIPS AND CUT OR FILLED AREAS ARE TO BE TOPSOILED WITH 100mm OF APPROVED MATERIAL.
19. THE SUBGRADE BELOW ALL PAVEMENTS SHALL BE COMPACTED TO A DRY DENSITY NOT LESS THAN 97% OF THE MAX. FOUND IN STANDARD COMPACTION TEST IN AREAS OF CUT TO A DEPTH OF 150mm AND IN AREAS OF FILL TO A DEPTH OF 450mm.
20. THE RELATIVE COMPACTION OF CRUSHED ROCK FOR PAVEMENTS SHALL BE COMPLETED AT THE OPTIMUM MOISTURE CONTENT TO A DRY DENSITY (BASED ON THE PERCENTAGE OF THE MAXIMUM DRY DENSITY OBTAINED IN THE MODIFIED COMPACTION TEST) AS BELOW:
 - FOR DEPTH 0-100mm BELOW TOP OF BASE, RELATIVE COMPACTION OF 100%.
 - FOR DEPTH 100-300mm BELOW TOP OF BASE, RELATIVE COMPACTION OF 98%.
 - FOR DEPTH OVER 300mm BELOW TOP OF BASE, RELATIVE COMPACTION OF 97%.
21. 100mm NOMINAL DIAMETER SUBSOIL DRAIN SHALL BE PROVIDED BEHIND ALL KERB AND CHANNEL AS PER STANDARD DRAWING EDMC 202.
22. CONDUIT LOCATIONS ARE SUBJECT TO AMENDMENT AND CONDUITS SHALL NOT BE LAID UNTIL WRITTEN APPROVAL IS GIVEN BY THE SUPERINTENDENT. BOTH KERBS ARE TO BE MARKED WITH THE LETTERS G W AND T ABOVE CONDUIT LOCATIONS AS SPECIFIED. CONDUITS TO BE PLACED MINIMUM OF 5m FROM BOUNDARIES WHERE POSSIBLE AND TO THE SATISFACTION OF THE SUPERINTENDENT IN ACCORDANCE WITH COUNCIL STANDARD DRAWINGS. NBN CONDUITS WILL BE SUPPLIED BY NBN'S EXPENSE. IN TRENCHES EXCAVATED AND BACKFILLED BY THE CONTRACTOR, NBN SIZES VARIES - WHITE PVC NBN TO BE NOTIFIED 7 DAYS PRIOR TO PLACEMENT OF CONCRETE WORKS. GAS AND WATER CONDUITS TO BE 50mm DIA. HEAVY DUTY PVC LAID AT A MINIMUM DEPTH OF 600mm BELOW ROAD FINISHED SURFACE LEVELS. FOR DUAL WATER SUPPLY CONDUIT SHALL BE 100mm DIA.
23. ALL SERVICING TRENCHES UNDER ROADS, FOOTPATHS, DRIVEWAYS, PARKING BAYS ETC. ARE TO BE BACKFILLED WITH CLASS 2 FCR.
24. ALL HOUSE DRAIN CONNECTIONS ARE TO BE LOCATED NO CLOSER THAN 6.00m FROM THE SIDE BOUNDARY OR FROM ANY EASEMENT ALONG THE SIDE BOUNDARY.
25. ALL PROPERTY INLETS TO BE LOCATED 1.0m FROM THE LOW SIDE BOUNDARY UNLESS OTHERWISE SHOWN. THEY ARE TO BE LAID AT A MINIMUM DEPTH OF 400mm AS SPECIFIED IN THE STANDARD DRAWINGS.
26. DRAINAGE PITS SHALL BE CAST MONOLITHICALLY. CEMENT RENDER SHALL ONLY BE USED TO REPAIR DEFECTS.
27. ALL RESIDENTIAL FOOTPATHS TO BE MINIMUM 1.50m WIDE UNLESS OTHERWISE INDICATED. FOOTPATH TO BE 125mm DEPTH OF 25MPa CONCRETE CENTRALLY REINFORCED WITH S172 MESH, AS PER EDMC 401 ON 50mm COMPACTED DEPTH 20mm CLASS 3 FOR BASE.
28. ALL RESIDENTIAL DRIVEWAYS TO BE CONSTRUCTED IN ACCORDANCE WITH EDMC 501 TO 503. SINGLE DRIVEWAYS TO BE OFFSET 0.75m FROM SIDE BOUNDARY OR EASEMENT.
29. ALL ALLOTMENTS AND RESERVES SHALL BE SMOOTHED, GRADED AND SHAPED TO AN EVEN SURFACE.
30. APPROVAL FOR THE REMOVAL AND DISPOSAL OF ANY EXCAVATED MATERIAL OR TOPSOIL IS REQUIRED FROM COUNCIL.
31. THE CONTRACTOR TO ERECT STREET NAME SIGNS & POLE AS DIRECTED BY THE SUPERINTENDENT.
32. ALL LINEMARKING, SIGNING & TRAFFIC CONTROL DEVICES FOR THIS PROJECT TO BE IN ACCORDANCE WITH AUSTRALIAN STANDARD AS1742. ALL LINEMARKING TO BE LONG LIFE THERMOPLASTIC PAINT.
33. CONFIRMATION OF THE ASPHALT WEARING COURSE IS TO BE DEFERRED UNTIL INSTRUCTED BY THE SUPERINTENDENT.
34. ALL EXOTIC (NON-NATIVE) TREES AND SHRUBS, INCLUDING DEAD TREES, NOT SHOWN ON THE DRAWINGS BUT LOCATED WITHIN THE WORKS AREA TO BE REMOVED AND DISPOSED OFFSITE.
35. ALL EXCAVATED OR FILLED AREAS OUTSIDE THE ROAD RESERVE SHALL BE SURFACED WITH A 100mm LAYER TOPSOIL AS SPECIFIED. ALL FILLING ON ALLOTMENTS TO BE COMPACTED TO 95% STANDARD COMPACTION IN 150mm LAYERS AND AS PER THE SPECIFICATION. WHERE THERE IS FILL IN EXCESS OF 300mm IN DEPTH, THE CONTRACTOR IS TO CARRY OUT SOIL TESTS TO THE REQUIREMENTS OF SECTION 8 AS SPECIFIED IN AS3798-1996 TO SHOW THAT THE REQUIRED COMPACTION HAS BEEN ACHIEVED.
36. INSTALL BLUE RAISED REFLECTIVE PAVEMENT MARKER (BRPM) ON ROAD CENTRELINE AND "GROUND BALL" MARKER POST TO INDICATE LOCATION OF FIRE FLUG.
37. UPON COMPLETION OF CONSTRUCTION, THE WHOLE SITE SHALL BE CLEANED UP AND GRADED OVER. ALL RUBBISH IS TO BE REMOVED AND THE SITE IS TO BE LEFT IN A CLEAN AND TIDY CONDITION TO THE SATISFACTION OF THE SUPERINTENDENT.
38. ALL DRAINAGE PIT COVERS AND GRATES IN ACCORDANCE WITH EDMC 601 TO 608.
39. PIPE TRENCHES WITHIN THE ROAD RESERVE MUST BE BACKFILLED WITH 20mm CL3 CR TO BE COMPACTED TO A DRY DENSITY NOT LESS THAN 97% OF THE MAXIMUM FOUND IN THE STANDARD COMPACTION:
 - BENEATH THE ROAD PAVEMENT OR DRIVEWAY CROSSOVER TO THE UNDERSIDE OF THE PAVEMENT OR CROSSOVER.
 - ADJACENT TO KERBING OR CONCRETE WORKS TO A LEVEL THAT IS NOT AFFECTED BY A 45° ANGLE OF REPOSE FROM THE NEAR LOWER EDGE.

GAS - STANDARD NOTES

1. GAS MAINS, FITTINGS AND MARKER TAPE ARE TO BE SUPPLIED BY THE GAS AUTHORITY.
2. EXCAVATION, SUPPLY AND PLACEMENT OF REQUIRED BACKFILL TO BE BY OTHERS.
3. TWO WEEKS OF NOTIFICATION OF COMMENCEMENT OF EXCAVATION WORKS SHALL BE GIVEN TO THE GAS AUTHORITY.

WARNING
SAFETY MEASURES REQUIRED
Please note there are risks attached to the construction of this project, and any ongoing maintenance of structures. Consider the safety of all. For potential risks, consequences and controls refer to Safety In Design Risk Register SID P4.E6. 3070E-007-500
ASSESS THE RISK - STAY SAFE

WARNING
BEWARE OF UNDERGROUND SERVICES
The locations of underground services are approximate only and their exact position should be proven on site. No guarantee is given that all existing services are shown. Locate all underground services before commencement of works
DIAL 1100 BEFORE YOU DIG
www.1100.com.au

REV	DATE	AMENDMENT / REVISION DESCRIPTION	DRAFTER	DESIGNER	CHECKER	APPROVER
0	23.11.22	ISSUED FOR CONSTRUCTION	J.HICKS	M.MANAFI	S.MACLAREN	M.BOUWMEESTER

PLAN OF SUB. NO.
PS905185Q

PERMIT REF. NO.
PA2018/6004/1

ISSUED FOR CONSTRUCTION

0 25 50 100

Scale 1:2500

SCALE AS SHOWN AT 1

Member of the Surlana Jurong Group

ABN 47 065 475 149

Collins Square, Tower 4, Level 20, 727 Collins St
Melbourne, VIC 3008
Ph 03 9514 1500

Botania - Stage 7 Melton City Council Road and Drainage Cover Plan & General Notes		MELWAYS REF 355 G5	PROJECT / DRAWING No. 3070E-007-101	SHEET No. 01 of 30	REVISION 0
---	--	------------------------------	---	------------------------------	----------------------

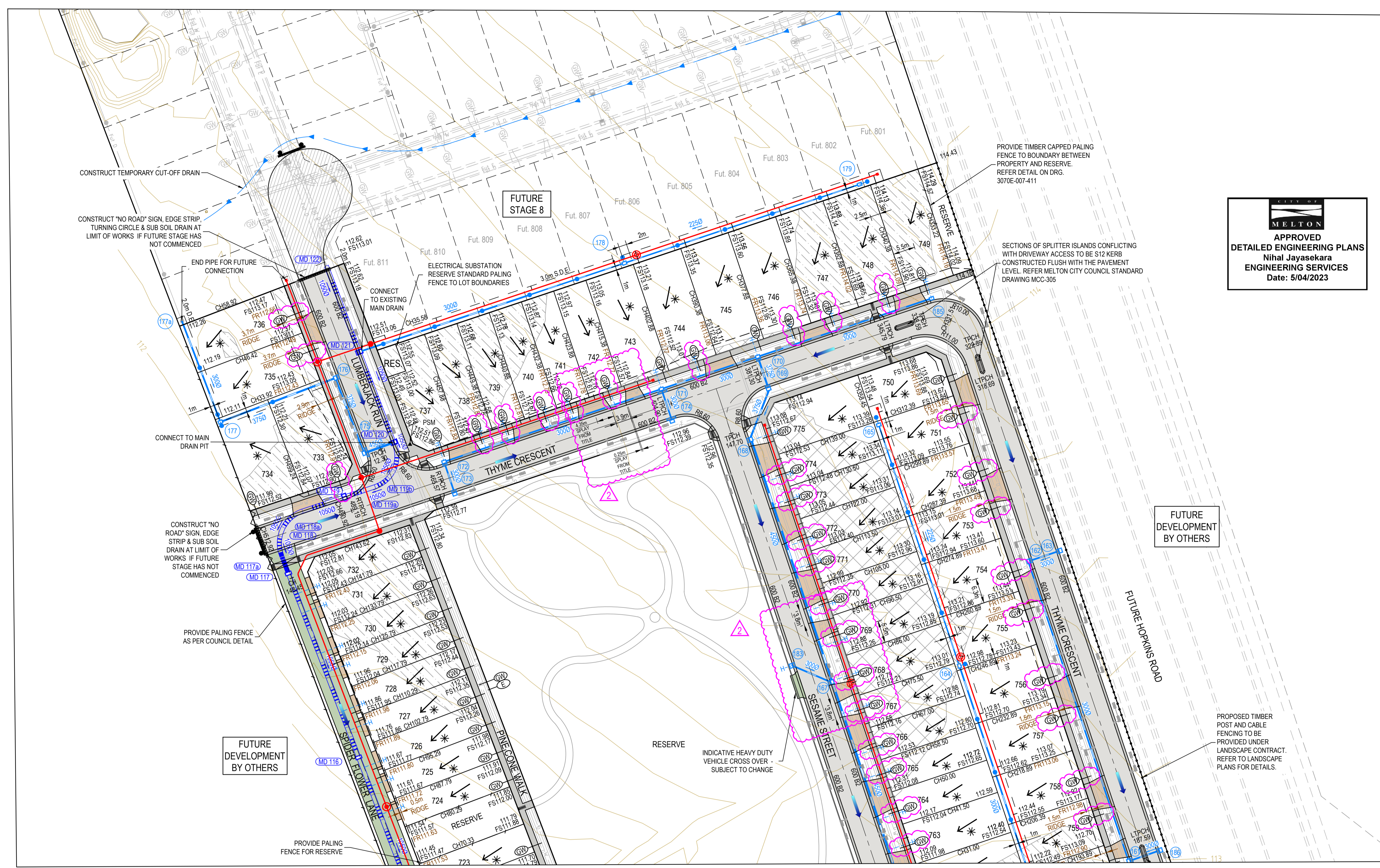

LEGEND - LAYOUT PLAN
ALL PROPOSED, FUTURE & EXISTING SERVICE LOCATIONS ARE SHOWN INDICATIVELY

	STORMWATER DRAIN, PIT & PROPERTY INLET
	MAIN DRAIN
	SWALE DRAIN
	SEWER & MAINTENANCE STRUCTURES
	HOUSE DRAIN
	ELECTRICITY (U.GROUND)
	ELECTRICITY (O.HEAD)
	GAS
	TELSTRA
	OPTIC FIBRE
	WATER
	RECYCLE WATER
	AG. DRAIN
	SERVICE CONDUITS
	TACTILE PAVERS
	EXISTING STORMWATER DRAIN
	EXISTING MAIN DRAIN
	EXISTING SWALE DRAIN
	EXISTING SEWER & MAINTENANCE STRUCTURES
	EXISTING HOUSE DRAIN
	EXISTING ELECTRICITY (UNDER GROUND)
	EXISTING ELECTRICITY OVERHEAD
	EXISTING GAS
	EXISTING TELSTRA
	EXISTING OPTIC FIBRE
	EXISTING WATER
	EXISTING RECYCLED WATER
	EXISTING AG. DRAIN
	EXISTING SERVICE CONDUITS
	EXISTING TACTILE PAVERS
	FUTURE STORMWATER DRAIN
	FUTURE MAIN DRAIN
	FUTURE SWALE DRAIN
	FUTURE SEWER & MAINTENANCE STRUCTURES
	FUTURE HOUSE DRAIN
	FUTURE ELECTRICITY (UNDER GROUND)
	FUTURE ELECTRICITY OVERHEAD
	FUTURE GAS
	FUTURE TELSTRA
	FUTURE OPTIC FIBRE
	FUTURE WATER
	FUTURE RECYCLED WATER
	FUTURE AG. DRAIN
	FUTURE SERVICE CONDUITS
	FUTURE TACTILE PAVERS
	ZERO LOT LINES
	EXISTING SURFACE LEVEL
	EXISTING BUILDING LINE LEVEL
	EXISTING FINISHED RIDGE LINE LEVEL
	EXISTING CHAINAGE
	EXISTING TOP OF RETAINING WALL LEVEL
	EXISTING BOTTOM OF RETAINING WALL LEVEL
	EXISTING RETAINING WALL
	FUTURE RETAINING WALL
	STRUCTURAL FILL > 200mm DEEP
	EXISTING STRUCTURAL FILL > 200mm DEEP
	CUT > 200mm DEEP
	DIRECTION OF FALL
	OVERLAND FLOW
	GRADED IN DIRECTION OF FALL TO LEVEL INDICATED
	EDGE STRIP, SUBSOIL DRAIN, 'NO ROAD' SIGN & BARRIER
	EXISTING TREE TO BE RETAINED
	EXISTING TREE TO BE REMOVED
	PERMANENT SURVEY MARK
	TEMPORARY BENCH MARK
	PROPOSED DRIVEWAY & FOOTPATH
	PROPOSED INDUSTRIAL DRIVEWAY
	PROPOSED SHARED FOOTPATH
	EXISTING ROAD PAVING

MELTON
APPROVED
DETAILED ENGINEERING PLANS
Nihal Jayasekara
ENGINEERING SERVICES
Date: 5/04/2023

REFER SHEET 3070E-007-112 FOR CONTINUATION

ROAD LAYOUT TABLE

ROAD NAME	ROAD CLASSIFICATION	RESERVE WIDTH (m)	ROAD WIDTH (m)			KERB TYPE		VERGE WIDTH (m)	
			LIP TO LIP	INV TO INV	BACK TO BACK	NTH/WEST	STH/EAST	NTH/WEST	STH/EAST
MARIGOLD DRIVE, LUMBERJACK RUN & THYME CRESCENT LOTS 701 - 704, 746 - 749, 733 & 734	AS	16.00	6.40	7.30	7.60	600 B2	600 B2	4.20	4.20
SESAME STREET	AS	14.50	6.40	7.30	7.60	600 B2	600 B2	1.05	5.85
THYME CRESCENT LOTS 750 - 760	AS	14.50	6.40	7.30	7.60	600 B2	600 B2	5.05	1.85
THYME CRESCENT LOTS 706 - 711	AS	14.50	6.40	7.30	7.60	600 B2	600 B2	2.70	4.20
THYME CRESCENT LOTS 737 - 743	AS	14.50	6.40	7.30	7.60	600 B2	600 B2	4.20	2.70
SPIDER FLOWER LANE	LANEWAY	9.00	6.00	-	-	-	-	0.75	1.25
PINE CONE WALK	PAPER ROAD	4.00	-	-	-	-	-	-	-

SERVICES OFFSET TABLE

ROAD NAME	GAS	WATER	ELECTRICITY	OPTIC FIBRE
	OFFSET (m)	OFFSET (m)	OFFSET (m)	OFFSET (m)
MARIGOLD DRIVE & LUMBERJACK RUN	2.00 W	2.50 W	2.60 E	1.90 E
THYME CRESCENT LOTS 701 - 704, 746 - 749, 733 & 734	2.00 N	2.50 N	2.60 S	1.90 S
SESAME STREET	2.00 E	2.50 E	4.00 E	3.50 E
THYME CRESCENT LOTS 750 - 760	2.00 W	2.50 W	4.00 W	3.50 W
THYME CRESCENT LOTS 706 - 711	0.50 N	1.00 N	2.60 S	1.90 S
THYME CRESCENT LOTS 737 - 745	2.00 N	2.50 N	1.10 S	0.40 S
PINE CONE WALK	2.00 E	2.50 E	3.60 E	3.10 E

WARNING
BEWARE OF UNDERGROUND SERVICES
The locations of underground services are approximate only and their exact position should be proven on site.
No guarantee is given that all existing services are shown.
Locate all underground services before commencement of works
DIAL 1100 BEFORE YOU DIG
www.1100.com.au

REV	DATE	AMENDMENT / REVISION DESCRIPTION	DRAFTER	DESIGNER	CHECKER	APPROVER
0	23.11.22	ISSUED FOR CONSTRUCTION	J.HICKS	M.MANAFI	S.MACLAREN	M.BOUWMEESTER
1	02.02.23	UPDATED GAS WATER CONDUIT LOCATIONS	J.HICKS	M.MANAFI	S.MACLAREN	M.BOUWMEESTER
2	17.03.23	UPDATED GW CONDUITS & LOT 742-743 & 768-769 CROSSOVERS	J.HICKS	M.MANAFI	C.CATHCART	M.BOUWMEESTER

Global Management (Vic) Pty Ltd
Global Management (NSW) Pty Ltd
Global Management (SA) Pty Ltd
Global Management (Tas) Pty Ltd

PLAN OF SUB. NO.
PS905185Q
PERMIT REF. NO.
PA2018/6004/1

ISSUED FOR CONSTRUCTION

Scale 1:500
SCALE AS SHOWN AT A1

N

0 5 10 20

SCALE AS SHOWN AT A1

SMEC
Member of the Surbana Jurong Group
ABN 47 065 475 149
Collins Square, Tower 4, Level 20, 727 Collins St
Melbourne, VIC 3008
Ph 03 9514 1500

GROWLAND

Botania - Stage 7
Melton City Council
Road and Drainage
Layout Plan - 1

MELWAYS REF: 355 G5
PROJECT / DRAWING No: 3070E-007-111
SHEET No: 02 of 30
REVISION: 2

REFER SHEET 3070E-007-111 FOR CONTINUATION

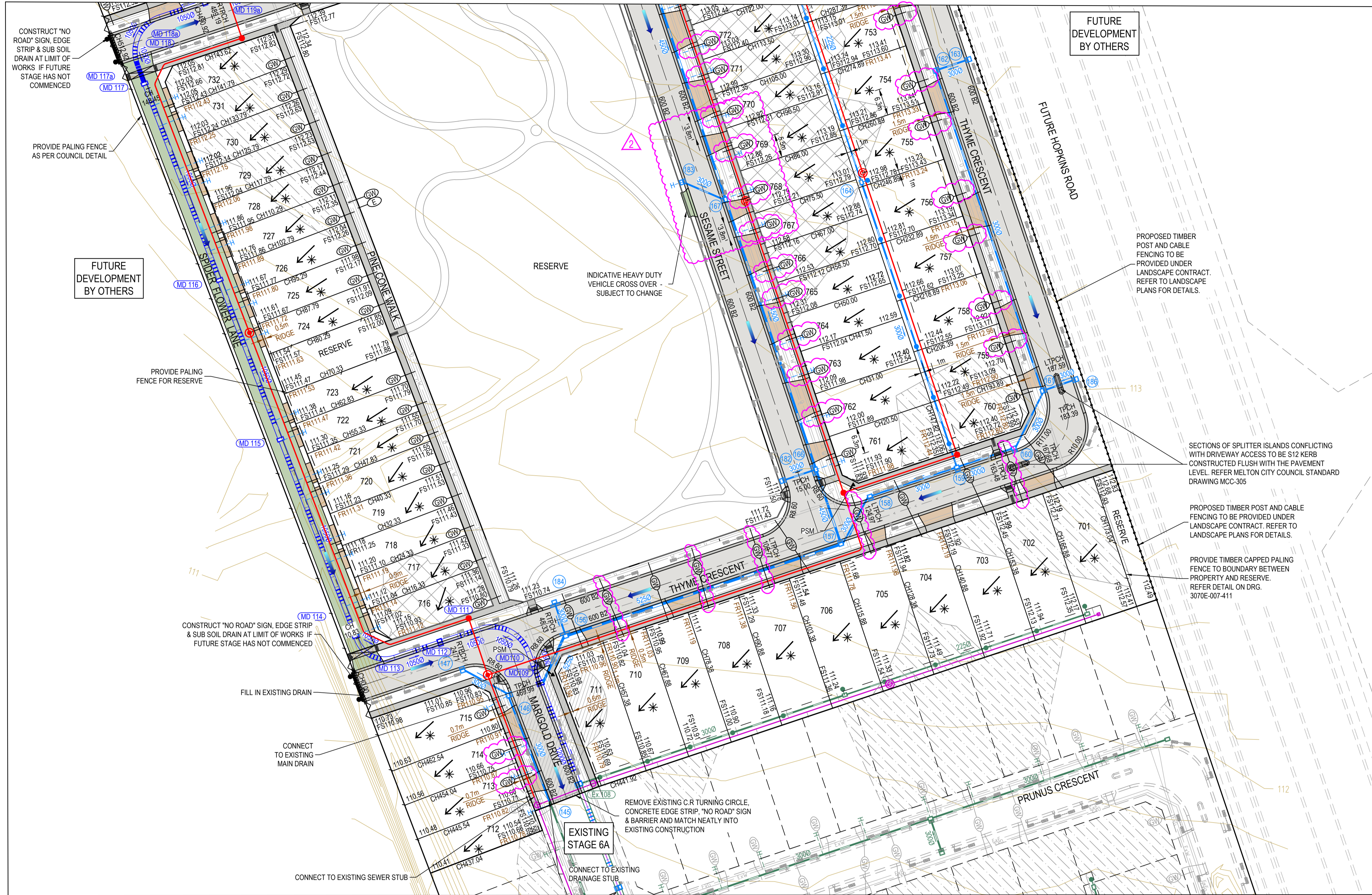

LEGEND - LAYOUT PLAN	
ALL PROPOSED, FUTURE & EXISTING SERVICE LOCATIONS ARE SHOWN INDICATIVELY	
	STORMWATER DRAIN, PIT & PROPERTY INLET
	MAIN DRAIN
	SWALE DRAIN
	SEWER & MAINTENANCE STRUCTURES
	ELECTRICITY (U.GROUND)
	ELECTRICITY (O.HEAD)
	GAS
	TELSTRA
	OPTIC FIBRE
	WATER
	RECYCLE WATER
	AG. DRAIN
	SERVICE CONDUITS
	TACTILE PAVERS
	EXISTING STORMWATER DRAIN
	EXISTING MAIN DRAIN
	EXISTING SWALE DRAIN
	EXISTING SEWER & MAINTENANCE STRUCTURES
	EXISTING HOUSE DRAIN
	EXISTING ELECTRICITY (UNDER GROUND)
	EXISTING ELECTRICITY OVERHEAD
	EXISTING GAS
	EXISTING TELSTRA
	EXISTING OPTIC FIBRE
	EXISTING WATER
	EXISTING RECYCLED WATER
	EXISTING AG. DRAIN
	EXISTING SERVICE CONDUITS
	EXISTING TACTILE PAVERS
	FUTURE STORMWATER DRAIN
	FUTURE MAIN DRAIN
	FUTURE SWALE DRAIN
	FUTURE SEWER & MAINTENANCE STRUCTURES
	FUTURE HOUSE DRAIN
	FUTURE ELECTRICITY (UNDER GROUND)
	FUTURE ELECTRICITY OVERHEAD
	FUTURE GAS
	FUTURE TELSTRA
	FUTURE OPTIC FIBRE
	FUTURE WATER
	FUTURE RECYCLED WATER
	FUTURE AG. DRAIN
	FUTURE SERVICE CONDUITS
	FUTURE TACTILE PAVERS
	ZERO LOT LINES
	141.34 EXISTING SURFACE LEVEL
	FS140.35 FINISHED BUILDING LINE LEVEL
	FR157.40 FINISHED RIDGE LINE LEVEL
	CH270.00 CHAINAGE
	TW159.60 TOP OF RETAINING WALL LEVEL
	BW159.00 BOTTOM OF RETAINING WALL LEVEL
	EXISTING RETAINING WALL
	RETAINING WALL
	FUTURE RETAINING WALL
	STRUCTURAL FILL > 200mm DEEP
	EXISTING STRUCTURAL FILL > 200mm DEEP
	CUT > 200mm DEEP
	DIRECTION OF FALL
	OVERLAND FLOW
	GRADED IN DIRECTION OF FALL TO LEVEL INDICATED
	EDGE STRIP, SUBSOIL DRAIN, "NO ROAD" SIGN & BARRIER
	EXISTING TREE TO BE RETAINED
	EXISTING TREE TO BE REMOVED
	PERMANENT SURVEY MARK
	TEMPORARY BENCH MARK
	PROPOSED DRIVEWAY & FOOTPATH
	PROPOSED INDUSTRIAL DRIVEWAY
	PROPOSED SHARED FOOTPATH
	PROPOSED ROAD PAVING
	EXISTING ROAD PAVING

MELTON
 APPROVED
 DETAILED ENGINEERING PLANS
 Nihal Jayasekara
 ENGINEERING SERVICES
 Date: 5/04/2023

WARNING
BEWARE OF UNDERGROUND SERVICES
 The locations of underground services are approximate only and their exact position should be proven on site.
 No guarantee is given that all existing services are shown.
 Locate all underground services before commencement of works
DIAL 1100 BEFORE YOU DIG
 www.1100.com.au

REV	DATE	AMENDMENT / REVISION DESCRIPTION	DRAFTER	DESIGNER	CHECKER	APPROVER
0	23.11.22	ISSUED FOR CONSTRUCTION	J.HICKS	M.MANAFI	S.MACLAREN	M.BOUWMEESTER
1	02.02.23	UPDATED GAS WATER CONDUIT LOCATIONS	J.HICKS	M.MANAFI	S.MACLAREN	M.BOUWMEESTER
2	17.03.23	UPDATED GW CONDUITS & LOT 768-769 CROSSOVERS	J.HICKS	M.MANAFI	C.CATHCART	M.BOUWMEESTER

Quality Management - ISO 9001
 OHS Management - AS/NZS 4801
 Environmental Management - ISO 14001

Global-Mark.com.au® Global-Mark.com.au® Global-Mark.com.au®

ISSUED FOR CONSTRUCTION

PLAN OF SUB. NO.
PS905185Q

PERMIT REF. NO.
PA2018/6004/1

0 5 10 20
Scale 1:500
SCALE AS SHOWN AT 1

SMEC
 Member of the Surlana Jurong Group
 ABN 47 065 475 149
 Collins Square, Tower 4, Level 20, 727 Collins St
 Melbourne, VIC 3008
 Ph 03 9514 1500

GROWLAND

Botania - Stage 7
 Melton City Council
 Road and Drainage
 Layout Plan - 2

MELWAYS REF: 355 G5
 PROJECT / DRAWING No: 3070E-007-112
 SHEET No: 03 of 30
 REVISION: 2